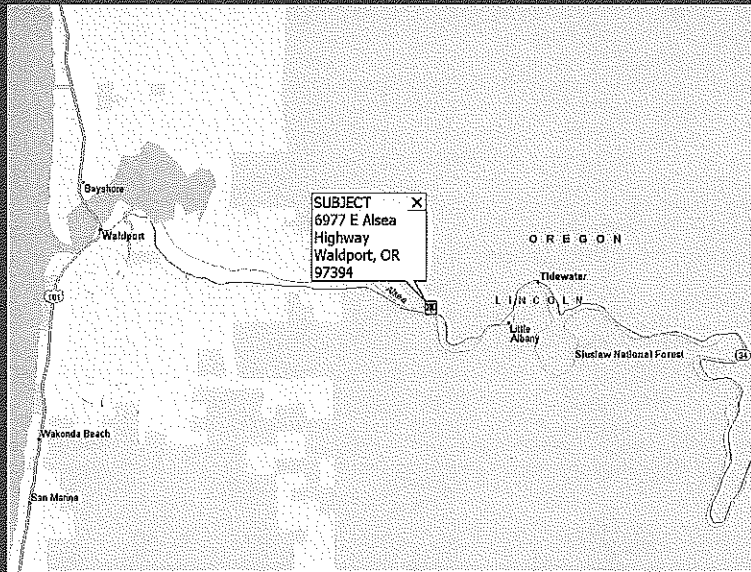

Exhibit J

# ALSEA RIVER PROPERTY ACQUISITION (FOR FUTURE BOAT RAMP)

1



## Alsea River Boat Ramp Property

- Property will be owned by ODFW.
- Will be managed/maintained by Lincoln County.
- Lincoln County will obtain grants for site development.
- Popular fall salmon fishery in close proximity to site.
- Existing public access to river is difficult.
- High priority for both ODFW and Lincoln County.
- Has been difficult to find suitable parcel.
- **1,800** feet of river frontage / 9.99 Acres
- A boat ramp at the proposed site will allow easy access to productive fishing grounds and for other recreational uses.

3

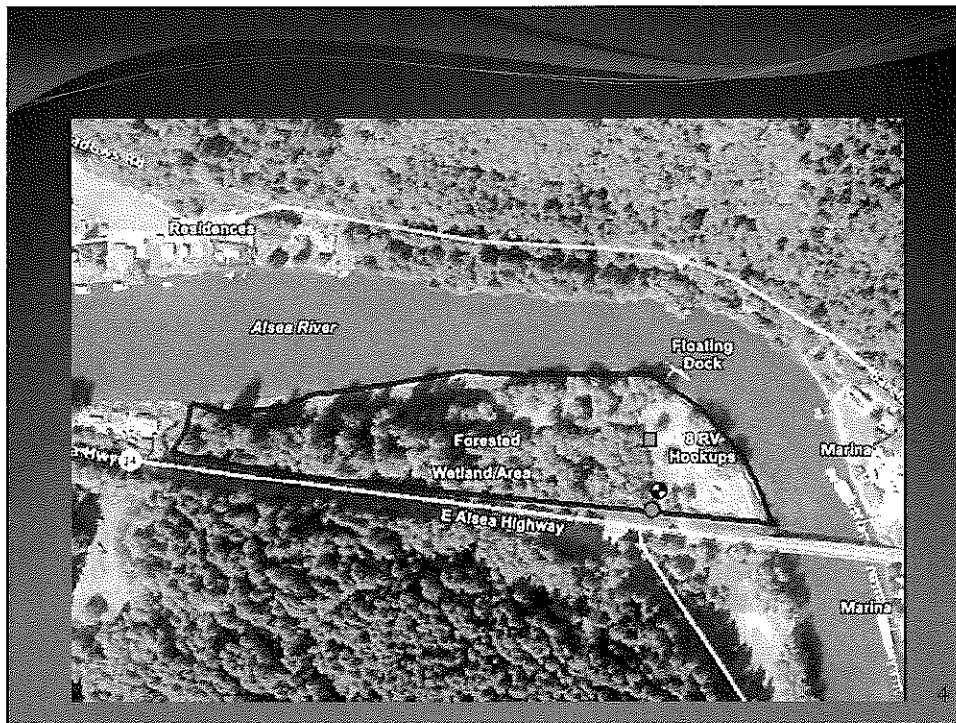

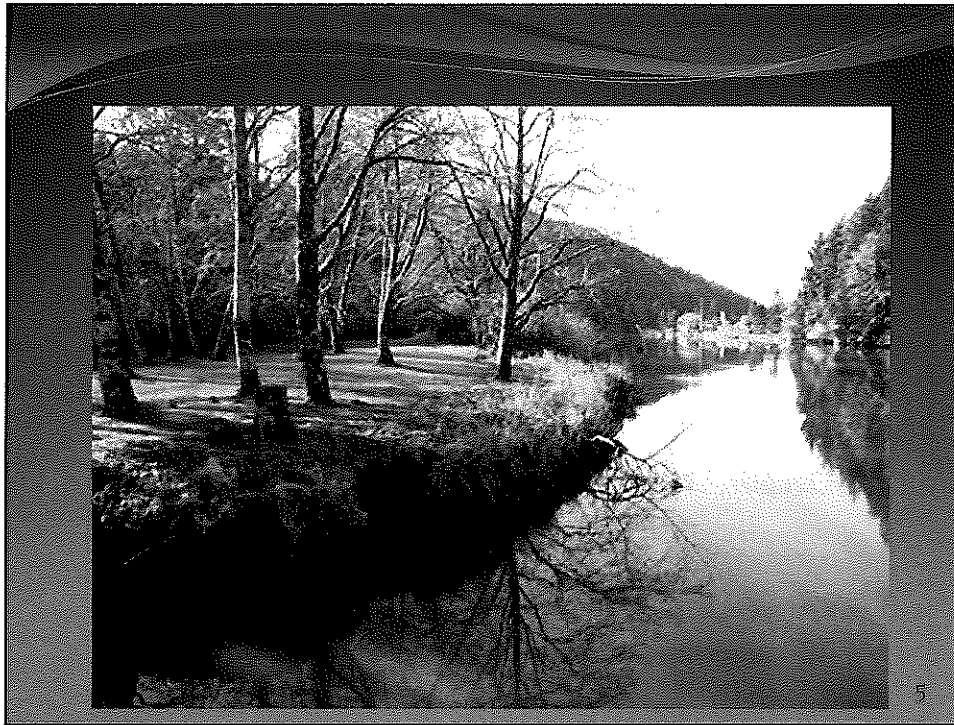

## Proposed Boat Ramp Design

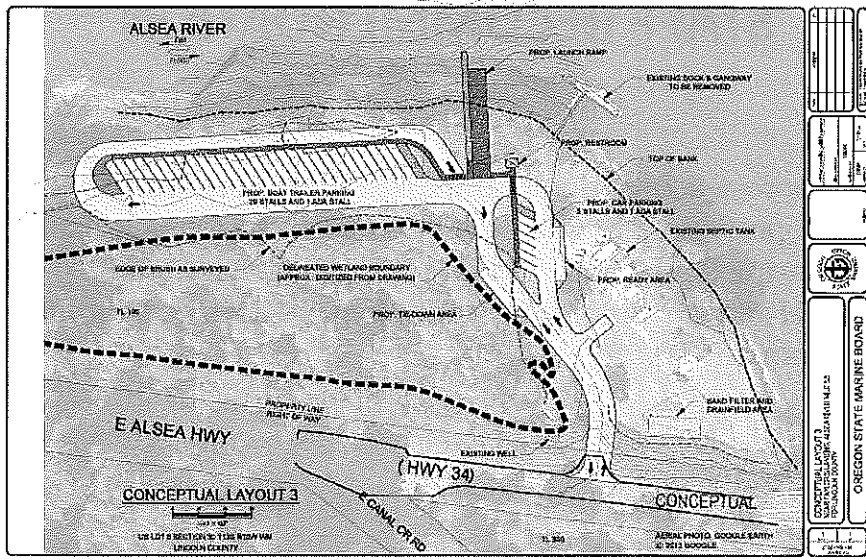

## Funding

- **Purchase Price:** **\$330,000**
  
- **Funding:**
  - **USFWS (SFR Grant)** **\$221,250**
  - **OSMB Grant** **\$ 73,750**
  - **Oregon Wildlife Heritage** **\$ 35,000**
  - \$330,000**
  
- **Ownership:** ODFW
- **Management:** Lincoln County Parks

7

## STAFF RECOMMENDATION

- Approve acquisition of the Alsea River Boat Ramp Property with funding obtained from the Oregon State Marine Board, U.S. Fish and Wildlife Service grants and additional funding from Oregon Heritage Wildlife Foundation.

8